

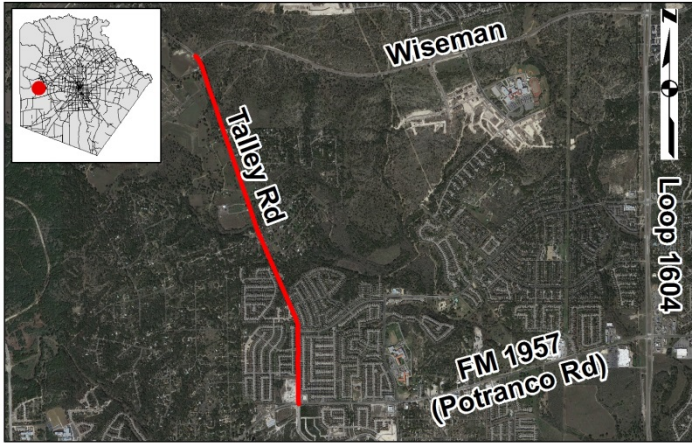

# ALAMO REGIONAL MOBILITY AUTHORITY COUNTY OF BEXAR



## Project: Talley Road Phase I – Non-Tolled (BC03)



**Limits:** Potranco Road (FM 1957) to Wiseman

**Contractor:** Texas Sterling Construction

**Engineer:** CP&Y, Inc.

**Construction Cost:** \$22,305,572.62

**Construction NTP:** 11/11/19

**Contract Completion Date:** 07/05/22

**Projected Completion Date:** 04/25/22

**Scope:** Expand from an existing two-lane rural roadway to a four-lane urban roadway consisting of two 12-foot travel lanes in each direction, a median, curb, and sidewalk.

**Status:** 18% Paid Out, 21% Time used

**Monthly Activity:**

- Detour Pavement is being installed and traffic is expected to switch 06/29/20.
- Installing CPS Gas Main
- Completed temporary drainage tie-in across Talley Road.
- Completed Installation of 4'X4' Box Culverts
- Completed installation of 8' Wing Wall.



**Updated:** June 16, 2020