



PUBLIC WORKS DEPARTMENT

Project: **Old Fredericksburg Road**

Precinct: 3

Location / Limits:

From Ralph Fair (FM 3351)
to IH 10

Scope:

Expand existing 30 ft. roadway
to two 12 ft. lanes with 4 ft.
shoulders and drainage/
operational improvements.

Status: Preliminary Design



Additional Information:

Consultant: Stantec Consultant

Contractor: TBD

Construction Cost: \$ 7,850,000

Joint Bid: TBD

Bid Opening: TBD

Construction Start: TBD

Construction End: TBD



PUBLIC WORKS DEPARTMENT

Project: **Boerne Stage Rd Phase II**

Precinct: 3

Location / Limits:

From Cross Mountain to 1,200 ft.
West of River Ranch

Scope:

Expand existing roadway to two 12 ft. lanes with 6 ft. shoulders and drainage/operational improvements.

Status: Preliminary Design

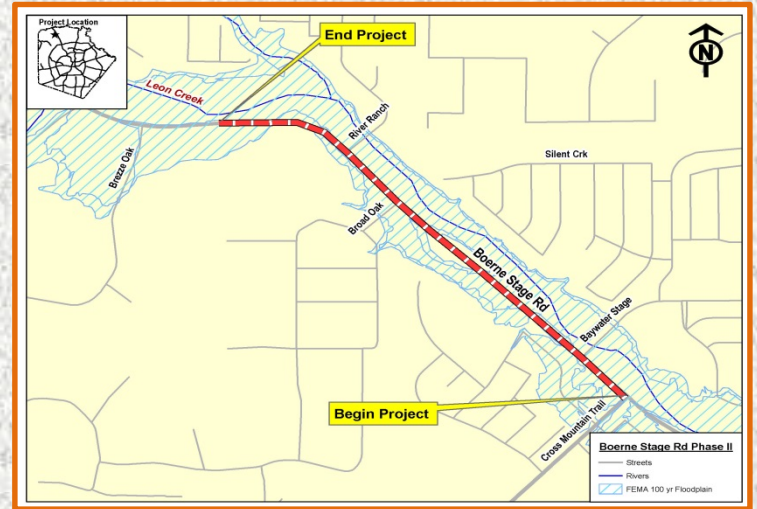

Additional Information:

Consultant: Pape Dawson

Contractor: TBD

Construction Cost: \$ 5,000,000

Joint Bid: TBD

Bid Opening: TBD

Advertise Date: TBD

Construction End Date: TBD

MPO Project



PUBLIC WORKS DEPARTMENT

Project: **Marshall Rd**

Precinct: 3

Location / Limits:

From US 281 expressway overpass to Bulverde Rd.

Scope:

Roadway widening approximately 4700 LF of Marshall Rd from its existing two-lane section to a typical section that will provide operational improvements, added capacity or a combination of the two, with necessary drainage improvements, and anticipated bicycle/pedestrian amenities.

Status: Construction (64 %)



Additional Information:

Consultant: Poznecki-Camarillo

Contractor: Curran

Construction Cost: \$ 5,496,506

Joint Bid: SAWS

Bid opening: July 20, 2018

Construction Start: December 3, 2018

Construction End: 4 Q 2020



PUBLIC WORKS DEPARTMENT

Project: **Bulverde Rd Phase IV**

Precinct: 3

Location / Limits:

Expansion of Bulverde Rd from Marshall Road to approximately 6,300 ft. north.

Scope:

Project will expand the existing two lane rural roadway section to an urban roadway section consisting of two 12 foot travel lanes in each direction with a 14 foot center median/turn lane within an 86' ROW (Typical).

Status: Final Design (100%)

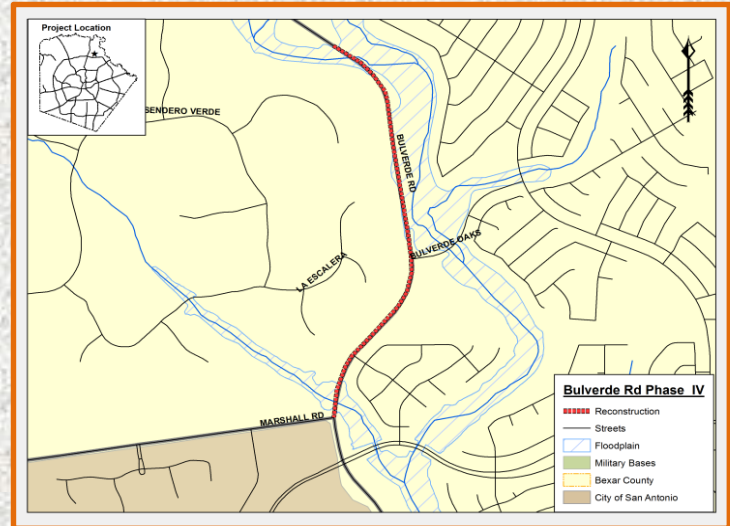

Additional Information:

Consultant: LAN Inc.

Contractor: TBD

Construction Cost: \$ 7,631,293

Joint Bid: SAWS , CPS Gas

Advertise Date: 3 Q 2020

Construction Start: 3 Q 2020

Construction End: 3 Q 2022

MPO Project