

BEXAR COUNTY MEDICAL EXAMINERS OFFICE

ANNUAL REPORT

1989



VINCENT J.M. DIMAIO, M.D.

CHIEF MEDICAL EXAMINER

DIRECTOR, CRIMINAL INVESTIGATION LABORATORY

SAN ANTONIO, TEXAS

BEXAR COUNTY MEDICAL EXAMINER'S OFFICE
STAFF-1989

Dr. Vincent J.M. Di Maio	Chief Medical Examiner
Dr. Suzanna E. Dana	Deputy Chief Medical Examiner
Dr. Robert C. Bux	Medical Examiner
Dr. Tommy J. Brown	Fellow, Jan 1 - June 30
Dr. Eduardo Caballero	Fellow, July 1 - Dec 31

Patricia Hitch	Administrator
Rosemarie Mueller	Statistician
Dora Martinez	Medical Secretary
Priscilla Fragoso	Medical Secretary
Karen Munro	Receptionist/Admin. Clerk
Marie McQueen	Secretary - Toxicology

Dr. James C. Garriott	Chief Toxicologist
Joe L. Castorena	Assistant Chief Tox.
James E. Bousser	Toxicological Chemist I
Loretta A. Rosales	Toxicological Chemist I
Sylvia Paz	Toxicological Chemist II
Kelly Conrad/Karen Bowen	Toxicological Chemist II
Frank Roach	Toxicological Chemist III
Jeffery Todd	Toxicological Chemist III
Laura Hasewinkle	Evidence Receipt Clerk

John Raymond	Autopsy Laboratory Supervisor
Danny Guzman	Diener
Martin Castillo	Diener
Gilbert Escalona	Diener
Sonja Bustamante	Histologist (Part-time)

Frank Castillon	Chief Medical Investigator
Jeffrey Francis	Medical Investigator
Gary Biggs	Medical Investigator
Perry Clifton	Medical Investigator
Dave Parsons	Medical Investigator
Frank Tovar, Jr.	Medical Investigator
Eva Hickman	Medical Investigator

Fred Zain	Chief Serologist
Henry Hollyday III	DNA Technician
Richard Stengel	Firearms Examiner
Ronald Dodson	Firearms Examiner
Marvin Morgan	Document Examiner

ANNUAL REPORT 1987-1988-1989 BEXAR COUNTY MEDICAL EXAMINER

	<u>1987</u>	<u>1988</u>	<u>1989</u>
TOTAL NUMBER OF CASES INVESTIGATED.....	4147	4258	4440
CASES ACCEPTED.....	1610	1681	1747
AUTOPSIES.....	994	1046	1063
INSPECTIONS.....	569	583	644
DEATH CERTIFICATES ONLY.....	47	52	40
SCENE INVESTIGATIONS.....	359	350	348
CREMATION CERTIFICATES ISSUED.....	713	774	871
STORAGE CASES.....	84	77	68
TOTAL X-RAYS TAKEN.....	1040	1261	1218

CASE WORKLOAD YEARLY COMPARISONS

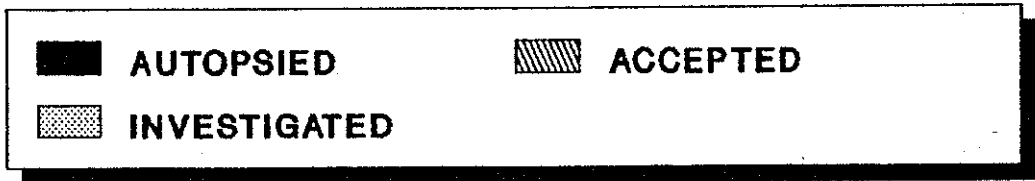
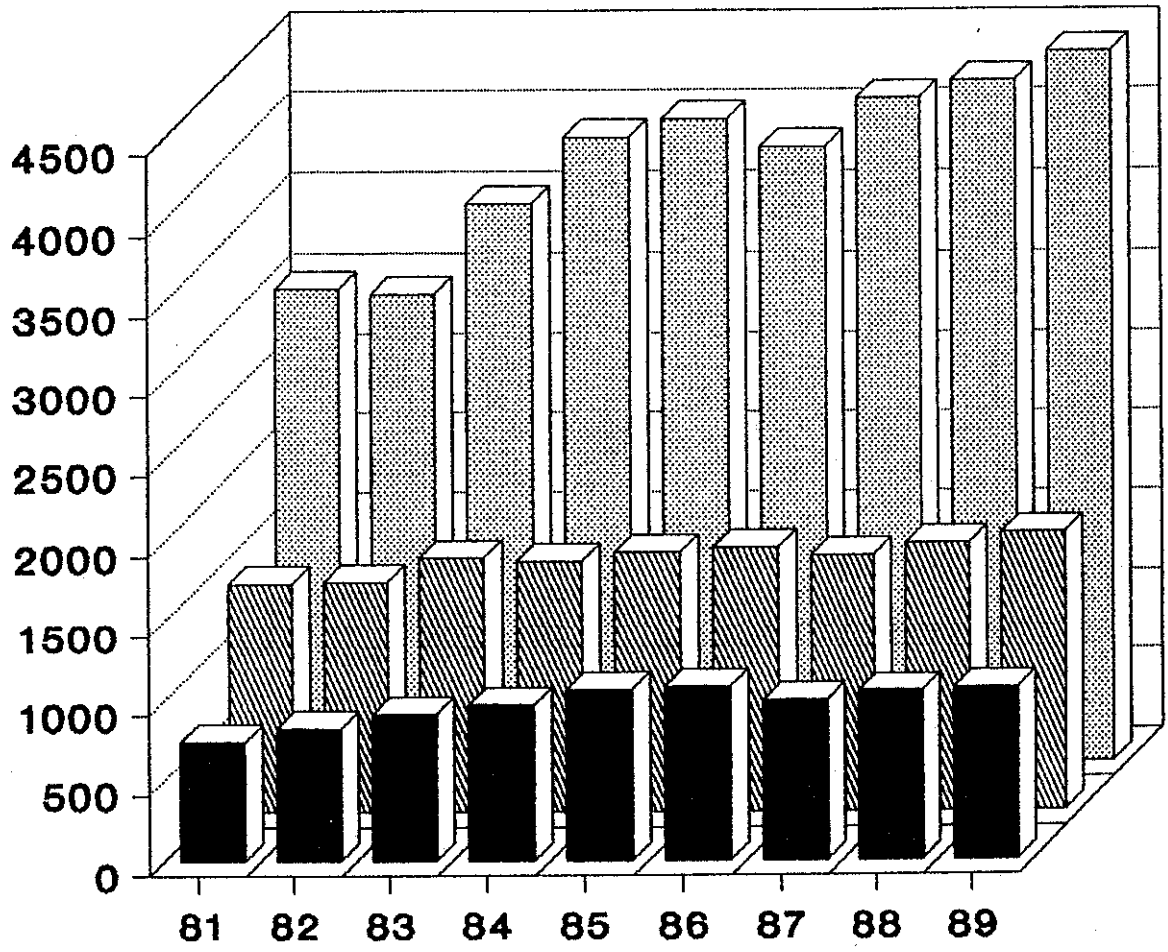

SUMMARY OF MEDICAL EXAMINER CASES

	<u>1989</u>		<u>Percentage Autopsied</u>
	<u>Total cases</u>	<u>Number Autopsied</u>	
Homicides	270 (15.5%)	268	99%
Suicides	184 (10.5%)	132	72%
Accidents	388 (22.2%)	314	81%
Naturals	868 (49.7%)	313	36%
Undetermined	33 (1.9%)	33	100%
Unclassified	<u>4 (0.2%)</u>	<u>3</u>	<u>75%</u>
TOTAL	1747 100%	1063	61%

	<u>1988</u>		
	<u>Total cases</u>	<u>Number Autopsied</u>	
Homicides	244 (14.5%)	244	100%
Suicides	204 (12.1%)	139	68%
Accidents	393 (23.4%)	301	76%
Naturals	787 (46.9%)	310	39%
Undetermined	44 (2.6%)	43	97%
Unclassified	<u>9 (0.5%)</u>	<u>9</u>	<u>100%</u>
TOTAL	1681 100%	1046	62%

	<u>1987</u>		
	<u>Total cases</u>	<u>Number Autopsied</u>	
Homicides	247 (15.3%)	247	100%
Suicides	177 (11.1%)	118	67%
Accidents	392 (24.3%)	307	78%
Naturals	751 (46.6%)	286	38%
Undetermined	38 (2.4%)	35	92%
Unclassified	<u>5 (0.3%)</u>	<u>1</u>	<u>20%</u>
TOTAL	1610 100%	994	62%

MANNER OF DEATH YEARLY COMPARISONS

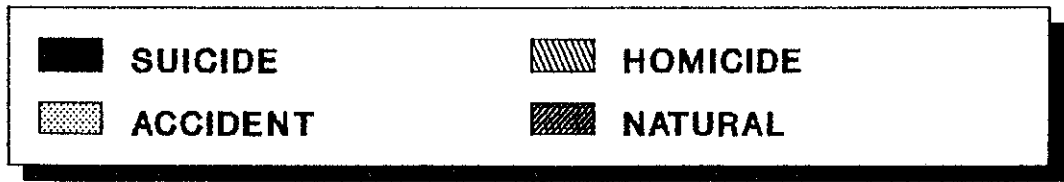
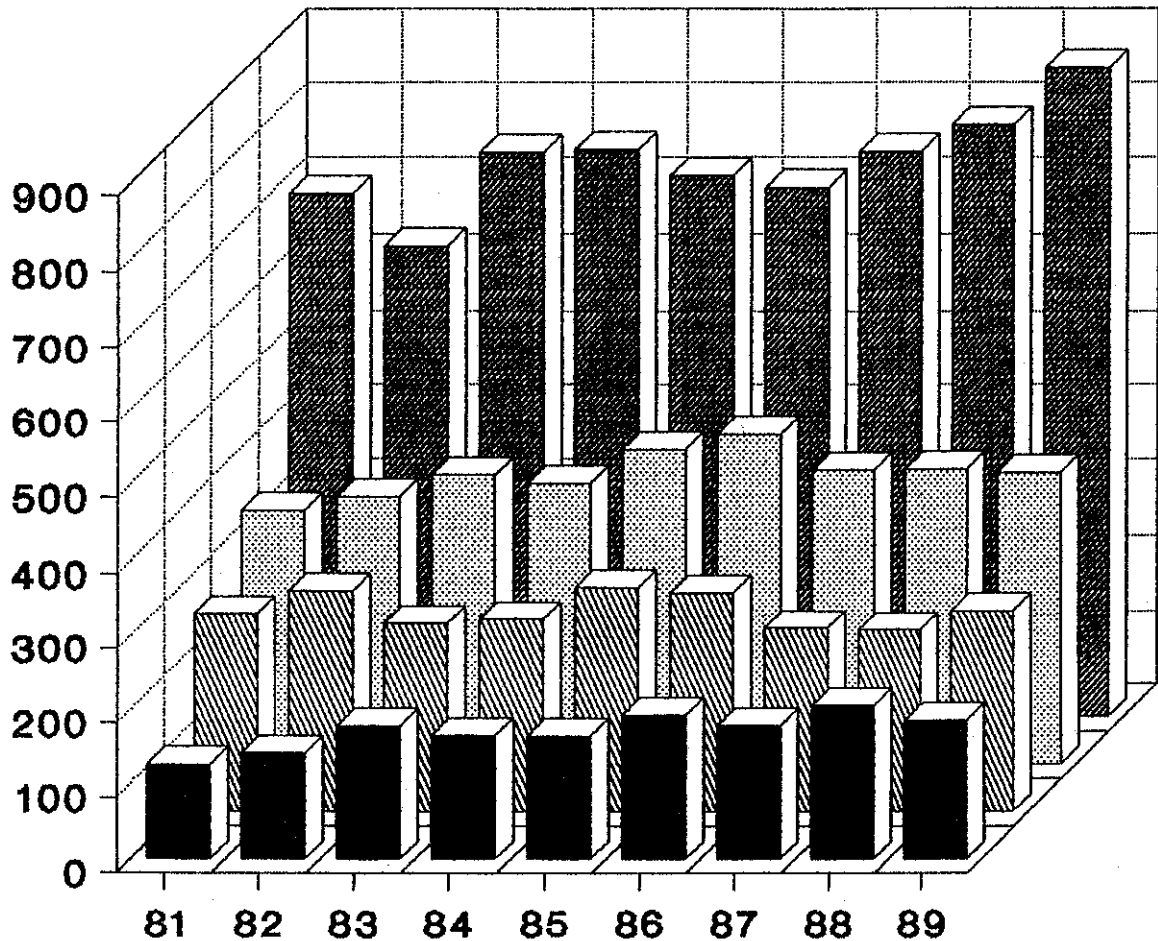

MANNER OF DEATH IN "DEATH CERTIFICATE ONLY" CASES*

	<u>1987</u>	<u>1988</u>	<u>1989</u>
Accidents.....	32	41	28
Homicides.....	0	1	2
Naturals.....	12	10	10
Undetermined.....	1	0	0
Unclassified.....	<u>2</u>	<u>0</u>	<u>0</u>
TOTAL	47	52	40

*These are medical examiner cases not reported but detected when the death certificates were filed with the bureau of vital statistics.

OUT-OF-COUNTY / FEE-FOR-SERVICE CASES

	<u>OUT-OF-COUNTY</u>	<u>FEE-FOR-SERVICE</u>	<u>TOTAL</u>
<u>1987</u>	123	4	127
<u>1988</u>	116	8	124
<u>1989</u>	143	6	149

MANNER OF DEATH: (OUT-OF-COUNTY)

	<u>1987</u>	<u>1988</u>	<u>1989</u>
Homicides.....	48	36	54
Suicides.....	21	19	22
Accidents.....	28	28	29
Naturals.....	18	23	35
Undetermined.....	7	9	3
Unclassified.....	<u>1</u>	<u>1</u>	<u>0</u>
TOTAL	123	116	143

HOMICIDES

METHOD

1989

FIREARMS 58%
157

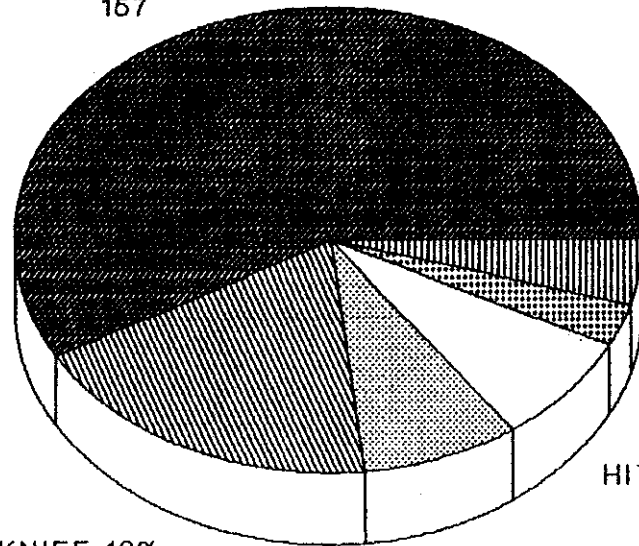

KNIFE 19%
50

BLUNT FORCE 8%
22

OTHER 4%
12
ASPHYXIA 3%
8

HIT & RUN 8%
21

HOMICIDES

<u>Method</u>	<u>1987</u>	<u>1988</u>	<u>1989</u>
Firearms	139	138	157
Knife	49	44	50
Blunt Force	30	19	22
Hit & Run	11	20	21
Burns (Fire, Scalding)	6	4	5
Asphyxia	9	11	8
Undetermined	2	4	2
Other*	<u>1</u>	<u>4</u>	<u>5</u>
TOTAL	247	244	270

*In 1987, there was a blunt trauma-asphyxia. In 1988, one acute arsenic poisoning, one near decapitation, one dehydration and probable electrolyte imbalance and one drowning. In 1989, one ASCVD, one exposure, one asthma attack, one ligature strangulation-incised wound of neck and one dehydration.

HOMICIDES BY FIREARM: TYPE OF WEAPON

	<u>1987</u>	<u>1988</u>	<u>1989</u>
Handgun	96	89	110
Rifle			
Centerfire	6	4	4
Rimfire	6	13	6
Shotgun	10	14	16
Unknown	<u>22</u>	<u>18</u>	<u>29</u>
TOTAL	140*	138	165*

*More than one weapon was used in several cases.

CALIBER OF HANDGUNS USED IN HOMICIDES

<u>Caliber</u>	<u>1987</u>	<u>1988</u>	<u>1989</u>
.38/.357	51	33	57
.22	22	25	15
.25	8	10	12
.32	1	6	8
9 mm	5	5	7
.45 ACP	1	5	5
.44	1	1	1
.380 ACP	6	4	5
.41	<u>1</u>	<u>1</u>	<u>0</u>
TOTAL	96	90	110

HOMICIDES BY FIREARM

1989

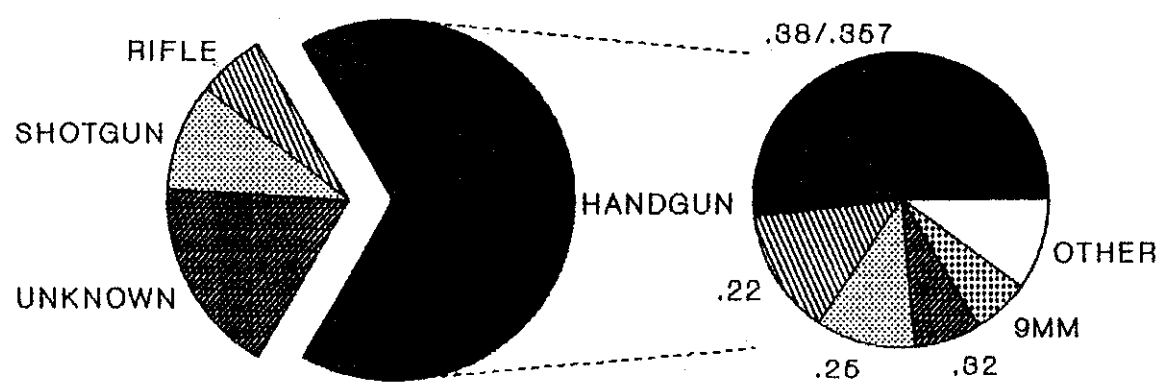

WEAPON

CALIBER

HOMICIDES BY FIREARM: PLACE OF DEATH

	<u>1987</u>	<u>1988</u>	<u>1989</u>
Residence	44	49	56
Street/Sidewalk	23	23	38
Bar/Lounge	12	10	11
Parking Lot	20	14	18
Building	9	13	4
Field (Rural area)	17	16	16
Inside vehicle	13	10	13
Unknown	<u>1</u>	<u>3</u>	<u>1</u>
TOTAL	139	138	157

HOMICIDE VICTIMS

<u>Sex</u>	<u>1987</u>	<u>1988</u>	<u>1989</u>
Male	202	190	239
Female	<u>45</u>	<u>54</u>	<u>31</u>
TOTAL	247	244	270

HOMICIDE VICTIMS

<u>Race</u>	<u>1987</u>	<u>1988</u>	<u>1989</u>
White	222	202	238
Black	25	42	31
Oriental	<u>0</u>	<u>0</u>	<u>1</u>
TOTAL	247	244	270

<u>Age</u>	<u>1987</u>	<u>1988</u>	<u>1989</u>
0-5	10	13	9
6-10	0	3	3
11-15	2	11	3
16-19	17	23	22
20-29	85	73	76
30-39	60	43	72
40-49	31	38	43
50-59	10	14	19
60-69	17	14	8
70-79	4	3	7
80-89	3	3	2
90-99	0	1	0
Unknown	<u>8</u>	<u>5</u>	<u>6</u>
TOTAL	247	244	270

BLOOD ALCOHOL CONCENTRATIONS OF HOMICIDE VICTIMS

<u>Blood Alcohol (g/dL)</u>	<u>Number of Cases</u>		
	<u>1987</u>	<u>1988</u>	<u>1989</u>
Negative	80	100	98
.01-.049	28	12	22
.05-.099	31	15	28
.10-.149	21	33	30
.15-.199	31	32	31
.20-.249	26	21	33
.25-.299	10	12	18
.30 & up	<u>11</u>	<u>4</u>	<u>4</u>
TOTAL	238	229	264

NUMBER AND PERCENTAGES OF INDIVIDUALS LEGALLY INTOXICATED

(0.10 g/dL or greater)

<u>1987</u>	99 (41.6%)
<u>1988</u>	102 (44.5%)
<u>1989</u>	116 (43.9%)

CHILD HOMICIDES: AGES 0-5 YEARS

<u>Race/Sex</u>	<u>1987</u>	<u>1988</u>	<u>1989</u>
W/M	4	4	5
W/F	4	6	3
B/M	2	3	1
B/F	<u>0</u>	<u>0</u>	<u>0</u>
TOTAL	10	13	9

<u>Cause of Death</u>	<u>1987</u>	<u>1988</u>	<u>1989</u>
Craniocerebral injuries	2	3	2
Multiple injuries	0	0	0
Blunt Force	4	4	3
Burns (Fire, Scalding)	1	1	0
Stab wound	0	0	0
Asphyxia	1	1	2
Gunshot wound(s)	2	2	0
Hit and run	0	2	0
Other	<u>0</u>	<u>0</u>	<u>2</u>
TOTAL	10	13	9

SUICIDES METHOD 1989

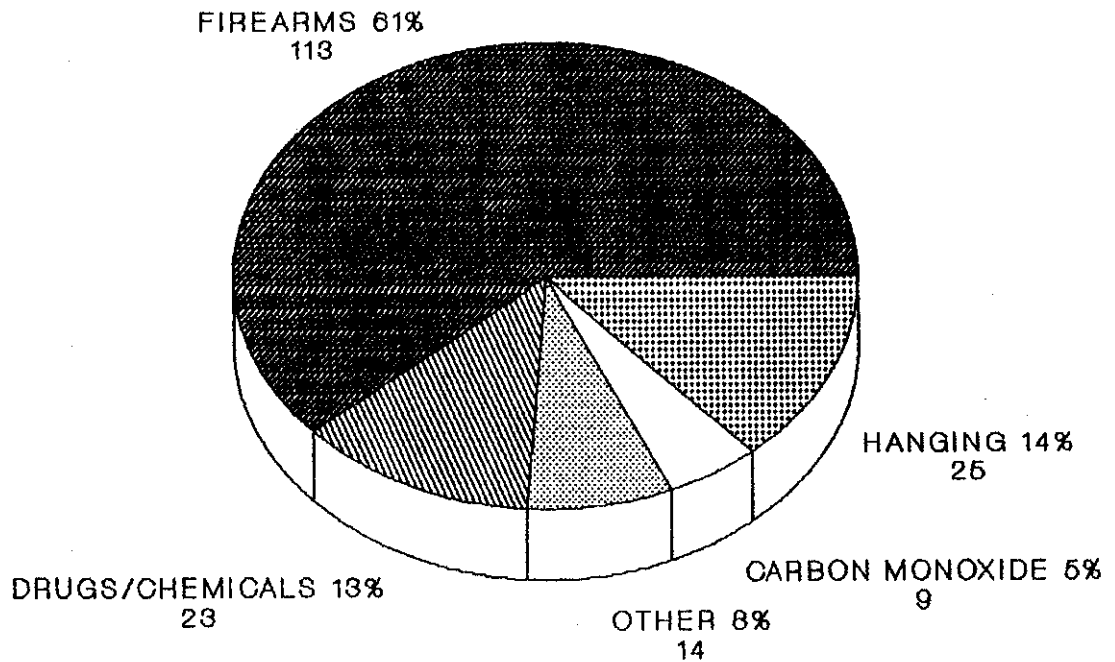

SUICIDES

<u>Method</u>	<u>1987</u>	<u>1988</u>	<u>1989</u>
Firearm	114	135	113
Drugs/Chemicals	22	26	23
Hanging	25	21	25
Carbon Monoxide	10	9	9
Jumping	2	4	2
Motor Vehicle Fatality	0	2	0
Fire	0	1	2
Train	2	0	1
Knife	1	3	1
Drowning	0	0	6
Asphyxia	<u>1</u>	<u>3</u>	<u>2</u>
TOTAL	177	204	184

SUICIDES BY FIREARM: TYPE OF WEAPON

	<u>1987</u>	<u>1988</u>	<u>1989</u>
Handgun	90	89	85
Rifle			
Centerfire	9	8	5
Rimfire	8	17	7
Shotgun	5	19	13
Derringer	1	0	0
Unknown	<u>1</u>	<u>2</u>	<u>3</u>
TOTAL	114	135	113

CALIBER OF HANDGUNS USED IN SUICIDES

<u>Caliber</u>	<u>Number of cases</u>		
	<u>1987</u>	<u>1988</u>	<u>1989</u>
.38/.357	47	37	45
.22	19	31	13
.32	5	6	5
.25	8	6	14
.41/.44	2	0	3
.45	2	4	1
9mm	1	1	1
.380 ACP	5	4	3
Unknown	<u>1</u>	<u>0</u>	<u>0</u>
TOTAL	90	89	85

SUICIDES BY FIREARM

1989

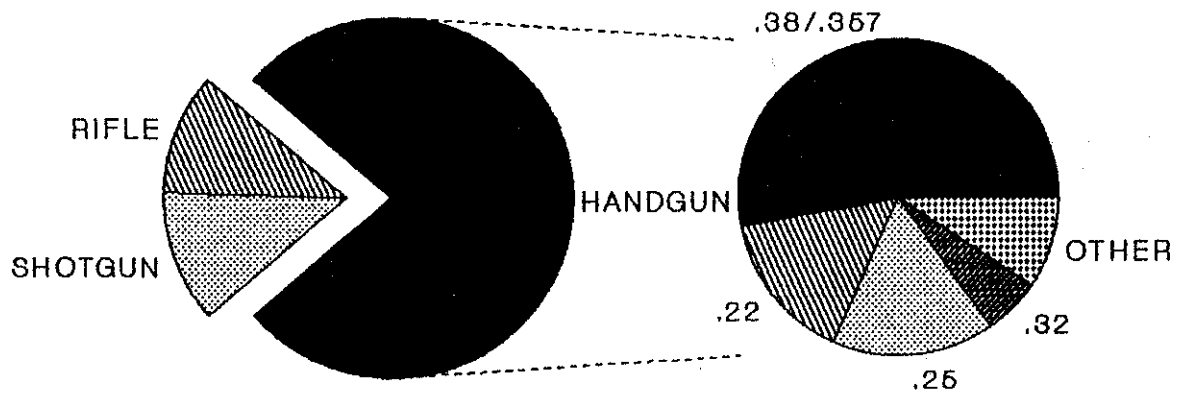

WEAPON

CALIBER

SUICIDES BY FIREARM: PLACE OF DEATH

	<u>1987</u>	<u>1988</u>	<u>1989</u>
Residence	82	107	90
Inside vehicle	9	12	8
Parking lot	3	4	0
Field (Rural area)	11	6	9
Building	4	2	2
Street	5	4	4
Other	<u>0</u>	<u>0</u>	<u>0</u>
TOTAL	114	135	113

SUICIDE VICTIMS

<u>Sex</u>	<u>1987</u>	<u>1988</u>	<u>1989</u>
Male	129	157	142
Female	<u>48</u>	<u>47</u>	<u>42</u>
TOTAL	177	204	184

SUICIDE VICTIMS

<u>Race</u>	<u>1987</u>	<u>1988</u>	<u>1989</u>
White	171	195	170
Black	5	9	7
Oriental	<u>1</u>	<u>0</u>	<u>7</u>
TOTAL	177	204	184

<u>Age</u>	<u>1987</u>	<u>1988</u>	<u>1989</u>
<15	0	4	3
15-19	17	22	26
20's	52	59	37
30's	38	33	39
40's	23	29	25
50's	20	18	17
60's	12	17	19
70's	8	16	15
80's	6	5	3
90's	<u>1</u>	<u>1</u>	<u>0</u>
TOTAL	177	204	184

BLOOD ALCOHOL CONCENTRATIONS OF SUICIDE VICTIMS

<u>ALCOHOL (g/dL)</u>	<u>Number of Cases</u>
	<u>1989</u>
Negative	104
.01 - .049	14
.05 - .099	12
.10 - .149	14
.15 - .199	15
.20 - .249	13
.25 - .299	3
.30 +	<u>3</u>
TOTAL	178

NUMBER AND PERCENTAGE OF INDIVIDUALS LEGALLY INTOXICATED

(0.10 g/dL or greater)

1989.....48 (27.0%)

TEENAGE SUICIDES

Number of Cases

	<u>1987</u>	<u>1988</u>	<u>1989</u>
Firearms	11	18	14
Hanging	3	2	5
Drugs	2	4	4
Carbon Monoxide	1	2	5
Other	<u>0</u>	<u>0</u>	<u>1</u>
TOTAL	17	26	29

<u>Race</u>	<u>1987</u>	<u>1988</u>	<u>1989</u>
White	16	24	26
Black	1	2	1
Oriental	<u>0</u>	<u>0</u>	<u>2</u>
TOTAL	17	26	29

<u>Sex</u>	<u>1987</u>	<u>1988</u>	<u>1989</u>
Male	15	18	23
Female	<u>2</u>	<u>8</u>	<u>6</u>
TOTAL	17	26	29

TEENAGE SUICIDES AGES

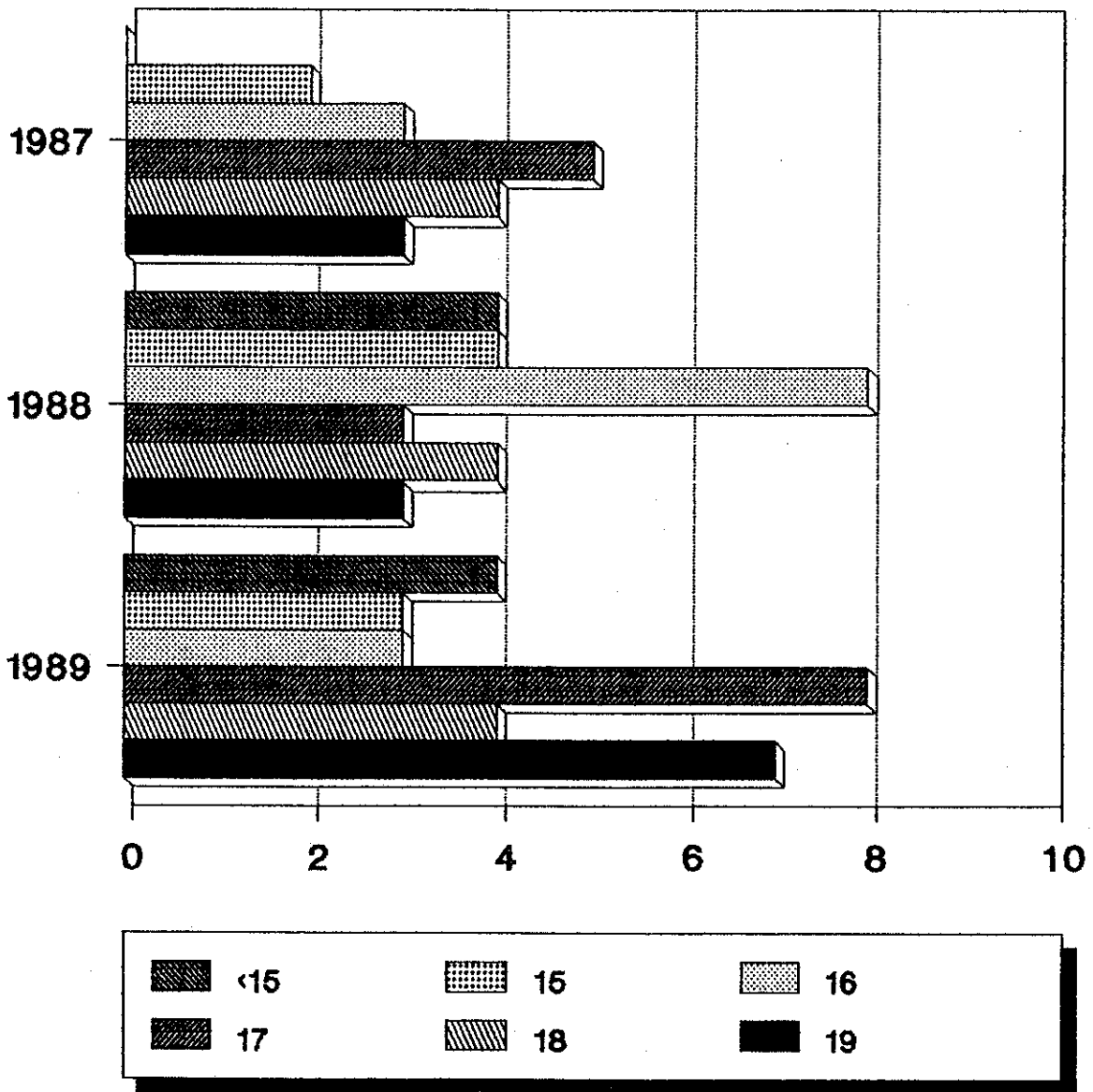

SUDDEN INFANT DEATH SYNDROME

	<u>1987</u>	<u>1988</u>	<u>1989</u>
White	14	26	20
Black	<u>3</u>	<u>5</u>	<u>4</u>
TOTAL	17	31	24

	<u>1987</u>	<u>1988</u>	<u>1989</u>
Male	11	18	11
Female	<u>6</u>	<u>13</u>	<u>13</u>
TOTAL	17	31	24

TRAFFIC FATALITIES

BEXAR COUNTY

1989

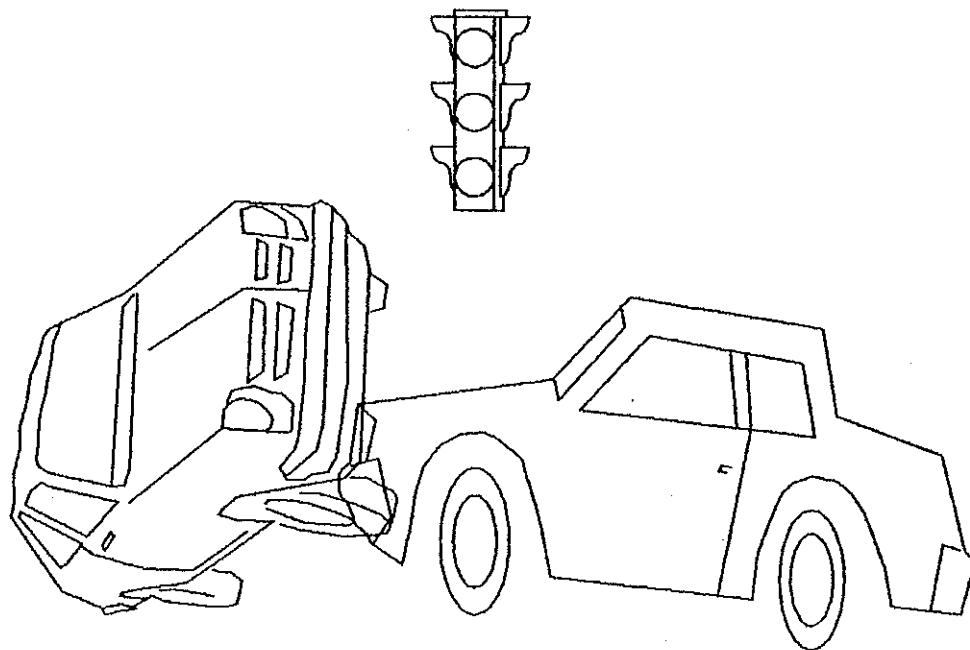

MOTOR VEHICLE FATALITIES IN BEXAR COUNTY

DRIVERS

	<u>1987</u>	<u>1988</u>	<u>1989</u>
AT FAULT	42	46	60
NOT AT FAULT	<u>20</u>	<u>11</u>	<u>20</u>
TOTAL	62	57	80

	<u>YEAR</u>	<u>MALE</u>	<u>FEMALE</u>	<u>TOTAL</u>
AT FAULT	1987	36	6	42
	1988	37	9	46
	1989	48	12	60
NOT AT FAULT	1987	16	4	20
	1988	7	4	11
	1989	17	3	20

MOTOR VEHICLE DRIVERS ALCOHOL LEVELS

1989

ALCOHOL 60%

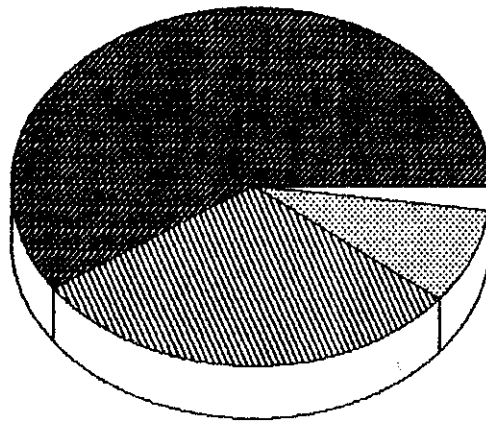

DRUGS 2%

DRUGS/ALCOHOL 9%

NEGATIVE 30%

DRIVERS AT FAULT AND NOT AT FAULT

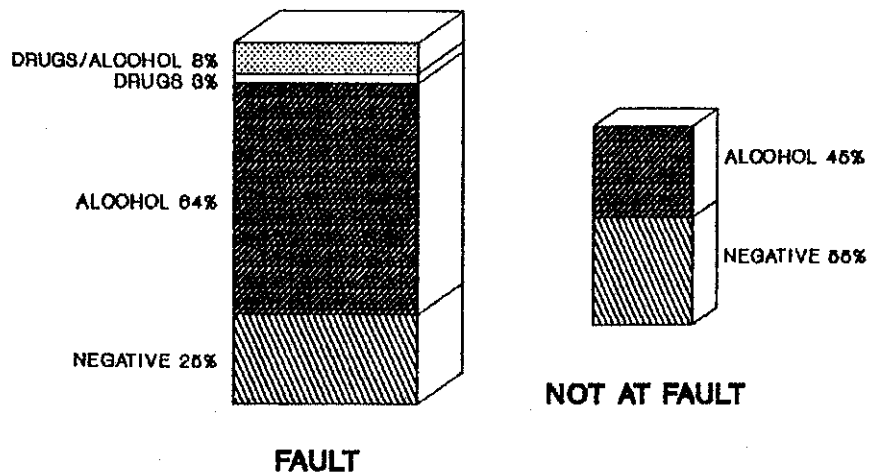

DRUGS/ALCOHOL 8%
DRUGS 8%

ALCOHOL 64%

NEGATIVE 25%

FAULT

ALCOHOL 45%

NEGATIVE 55%

NOT AT FAULT

DRIVERS AT FAULT

	<u>1987</u>	<u>1988</u>	<u>1989</u>
TOTAL CASES	42	46	60
TOTAL TESTED	40	46	57
NO ALCOHOL	11	14	13
POSITIVE FOR ALCOHOL	21	25	38
DRUGS ONLY	0	4	1
DRUGS AND ALCOHOL	<u>8</u>	<u>3</u>	<u>5</u>
TOTAL	40	46	57

<u>ALCOHOL (g/dL)</u>	<u>1987</u>	<u>1988</u>	<u>1989</u>
< .05	1	1	0
.05-.099	1	2	4
.10-.199	11	9	15
.20-.299	15	15	22
.30 +	<u>1</u>	<u>1</u>	<u>2</u>
TOTAL	29	28	43

SEATBELT USE

<u>YEAR</u>	<u>YES</u>	<u>NO</u>	<u>UNKNOWN</u>	<u>TOTAL</u>
1987	5	31	6	42
1988	6	27	13	46
1989	8	41	11	60

DRIVERS NOT AT FAULT

	<u>1987</u>	<u>1988</u>	<u>1989</u>
TOTAL CASES	20	11	20
TOTAL TESTED	18	9	20
NO ALCOHOL	14	6	10
POSITIVE FOR ALCOHOL	4	3	10
DRUGS ONLY	0	0	0
DRUGS AND ALCOHOL	<u>0</u>	<u>0</u>	<u>0</u>
TOTAL	18	9	20

<u>ALCOHOL (g/dL)</u>	<u>1987</u>	<u>1988</u>	<u>1989</u>
< .05	1	1	1
.05-.099	1	0	2
.10-.199	0	2	5
.20-.299	2	0	2
.30 +	<u>0</u>	<u>0</u>	<u>0</u>
TOTAL	4	3	10

SEATBELT USE

<u>YEAR</u>	<u>YES</u>	<u>NO</u>	<u>UNKNOWN</u>	<u>TOTAL</u>
1987	5	9	6	20
1988	2	4	5	11
1989	5	10	5	20

MOTORCYCLE OPERATORS

	<u>1987</u>	<u>1988</u>	<u>1989</u>
AT FAULT	9	17	16
NOT AT FAULT	<u>7</u>	<u>6</u>	<u>2</u>
TOTAL	16	23	18

OPERATORS AT FAULT

	<u>1987</u>	<u>1988</u>	<u>1989</u>
TOTAL CASES	9	17	16
TOTAL TESTED	9	17	15
NO ALCOHOL	6	8	5
POSITIVE FOR ALCOHOL	0	5	8
DRUGS ONLY	0	1	1
DRUGS AND ALCOHOL	<u>3</u>	<u>3</u>	<u>1</u>
TOTAL	9	17	15

<u>ALCOHOL (g/dL)</u>	<u>1987</u>	<u>1988</u>	<u>1989</u>
< .05	1	1	0
.05-.099	0	1	1
.10-.199	2	5	5
.20-.299	0	1	3
.30 +	<u>0</u>	<u>0</u>	<u>0</u>
TOTAL	3	8	9

OPERATORS NOT AT FAULT

	<u>1987</u>	<u>1988</u>	<u>1989</u>
TOTAL CASES	7	6	2
TOTAL TESTED	7	5	2
NO ALCOHOL	3	3	2
POSITIVE FOR ALCOHOL	3	1	0
DRUGS ONLY	1	1	0
DRUGS AND ALCOHOL	<u>0</u>	<u>0</u>	<u>0</u>
TOTAL	7	5	2

<u>ALCOHOL (g/dL)</u>	<u>1987</u>	<u>1988</u>	<u>1989</u>
< .05	1	0	0
.05-.099	0	0	0
.10-.199	2	0	0
.20-.299	0	1	0
.30 +	<u>0</u>	<u>0</u>	<u>0</u>
TOTAL	3	1	0

HELMET USE

<u>YEAR</u>	<u>YES</u>	<u>NO</u>	<u>UNKNOWN</u>	<u>TOTAL</u>
1987	6	10	0	16
1988	8	12	3	23
1989	6	9	3	18

PEDESTRIANS

<u>Sex</u>	<u>1987</u>	<u>1988</u>	<u>1989</u>
Male	34	19	24
Female	<u>19</u>	<u>13</u>	<u>11</u>
TOTAL	53	32	35

<u>ALCOHOL (g/dL)</u>	<u>1987</u>	<u>1988</u>	<u>1989</u>
NO TESTS PERFORMED	11	2	2
NEGATIVE	21	20	18
< .05	2	0	0
.05-.099	1	0	0
.10-.199	8	6	9
.20-.299	5	4	6
.30 +	<u>5</u>	<u>0</u>	<u>0</u>
TOTAL	53	32	35

<u>AGE</u>	<u>1987</u>	<u>1988</u>	<u>1989</u>
0-5	7	1	1
6-10	2	3	1
11-15	3	1	1
16-19	5	4	1
20-29	13	12	5
30-39	7	4	9
40-49	3	1	4
50-59	2	2	3
60-69	3	3	4
70-79	2	1	4
80-89	4	0	0
90-99	1	0	0
Unknown	<u>1</u>	<u>0</u>	<u>2</u>
TOTAL	53	32	35

NARCOTIC OVERDOSES

1989

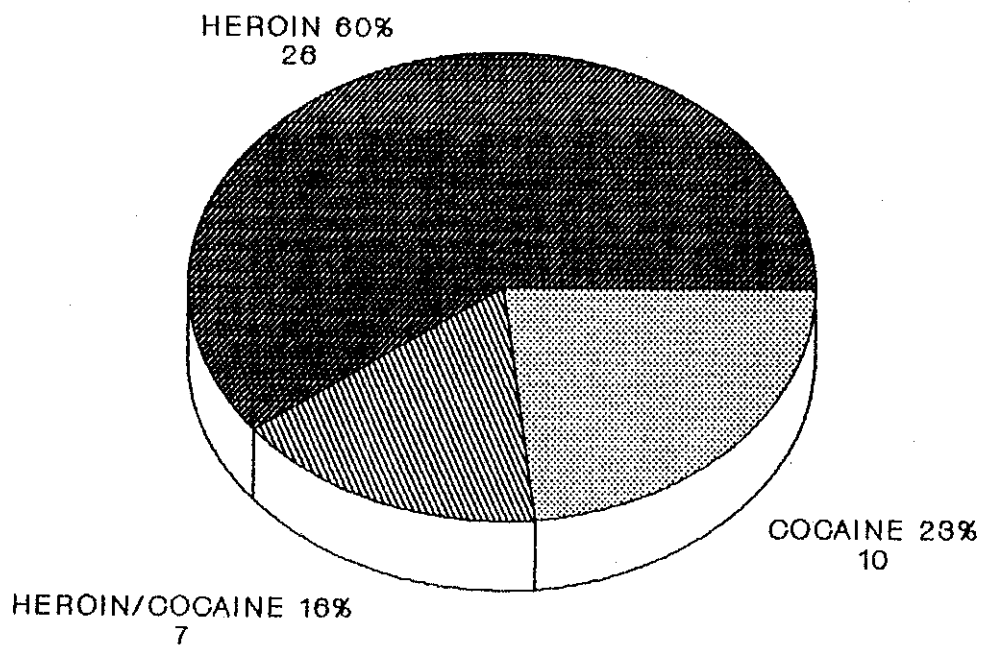

DEATHS DUE TO DRUGS/TOXIC SUBSTANCES

	<u>1987</u>	<u>1988</u>	<u>1989</u>
Heroin	8	21	26
Cocaine	7	7	10
Heroin and Cocaine	13	11	7
Narcotics (Other than heroin)	0	0	1
Tricyclic (Antidepressants)	8	11	5
Propoxyphene	4	8	5
Mixed Drugs	12	5	12
Barbiturates	0	1	1
Ethyl Alcohol	3	6	4
Carbon Monoxide	12	12	15
Other	<u>10</u>	<u>16</u>	<u>11</u>
TOTAL	77	98	97

ACCIDENTAL DEATHS

METHOD

1989

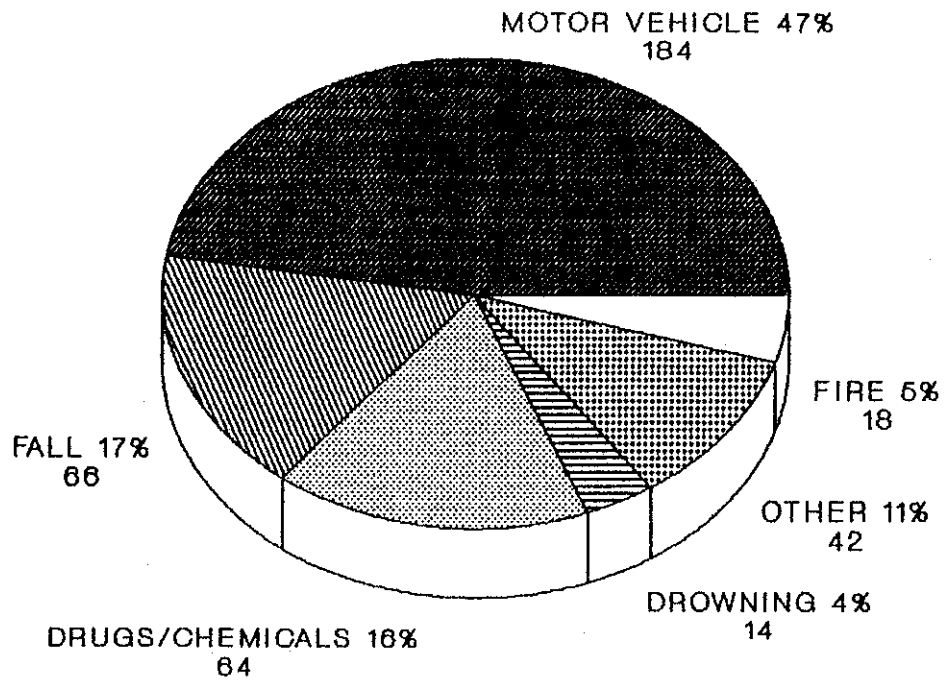

CRIME LABORATORY

<u>FIREARMS</u>	<u>1987</u>	<u>1988</u>	<u>1989</u>
TEST FIRINGS.....	1388	1531	1673
COMPARISONS.....	185	197	155
SERIAL NUMBER RESTORATIONS..	47	52	50

QUESTIONED DOCUMENTS

TOTAL CASES.....	185	119*	276
EXHIBITS EXAMINED.....	4641	1626*	3292
LATENT FINGERPRINTS.....	--	--	66

*No document examiner for 6 months.

SEROLOGY

TOTAL CASES.....	1244	1245	468*
TOTAL ITEMS.....	4234	4107	2146*
TOTAL TESTS.....	10,663	11,528	6236*

*No serologist for 6 months; change in computation method.

SEIZED DRUGS IDENTIFICATION

TOTAL CASES.....	3577	4753	3070
TOTAL TESTS.....	8877	11,910	15,380
TOTAL DRUGS DESTROYED.....	2398	2897	4016

TOXICOLOGY WORKLOAD

	<u>CASES</u>	<u>TESTS</u>
<u>1987</u>	1694	8491
<u>1988</u>	1612	8195
<u>1989</u>	2270	8181

INSTRUMENTAL BREAKDOWN OF TESTS

	<u>GC/MS</u>	<u>GC</u>	<u>TLC</u>	<u>UV</u>	<u>FAA</u>	<u>ENZYME</u>	<u>COLOR</u>	<u>OTHER</u>
<u>1987</u>	1191	3460	2546	--	238	223	381	452
<u>1988</u>	487	3805	--	--	148	1964	1472	319
<u>1989</u>	1619	3971	--	94	248	1930	1	41

SPECIFIC TOXICOLOGY TESTS PERFORMED

	<u>1987</u>	<u>1988*</u>	<u>1989</u>
Alcohols	1989	1940	2282
Alkaline Drug Screen	1790	1865	2188
Acid/Neutral Drug Screen	2630	250	655
Narcotic Screen	402	340	554
CO	84	91	94
SMA6	94	88	62
Volatiles	40	37	16
THC	346	110	71
Blood Typing	161	111	39
Cultures	4	4	0
GS/Residue	28	148	248
Enzyme tests	223	1714	1930
Spot tests	381	1472	1
Other	<u>109</u>	<u>25</u>	<u>41</u>
TOTAL	8491	8195	8181

*Change in computation method introduced.

INCOME OF OFFICE

Thousands

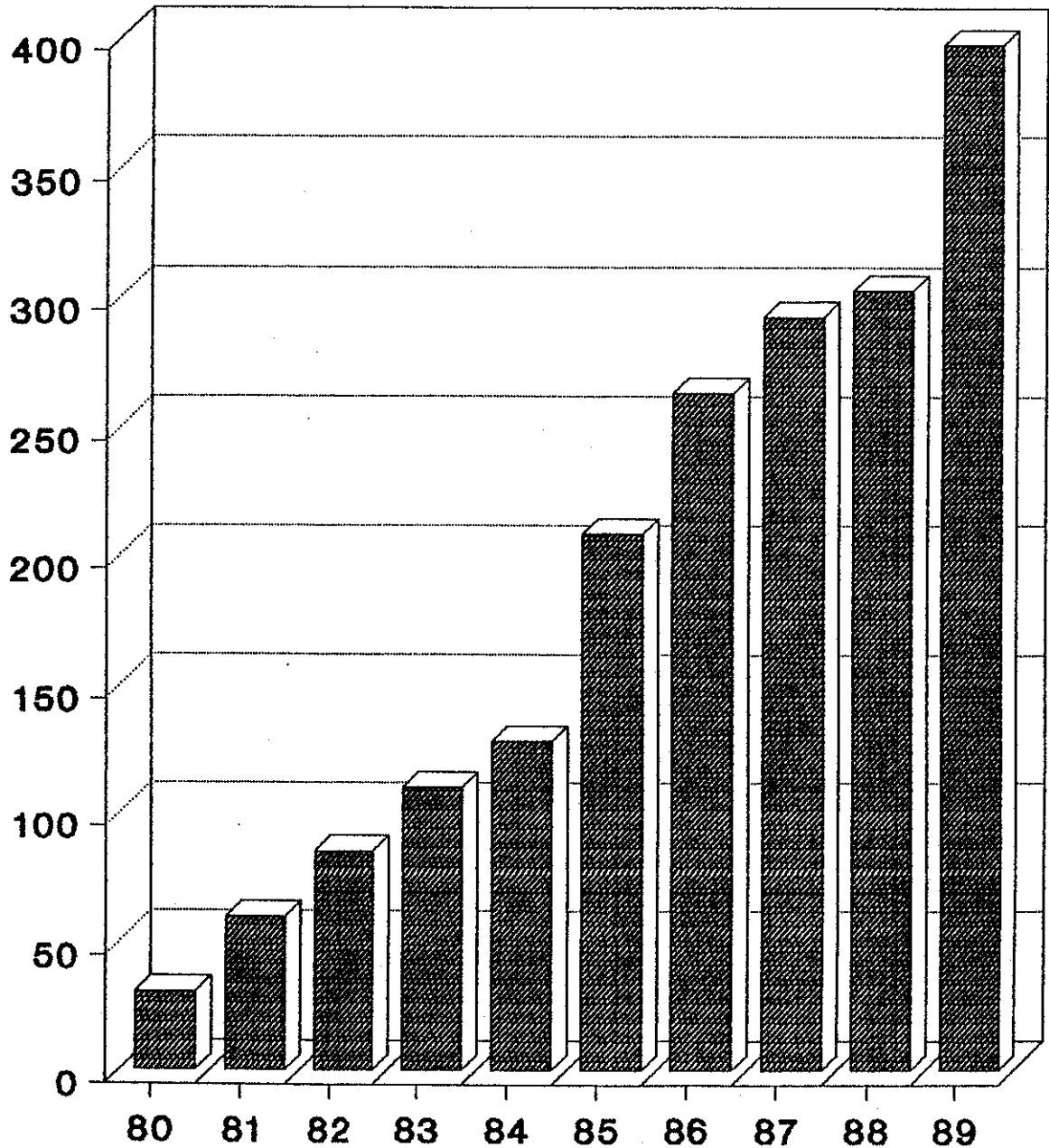

BUDGET

FISCAL YEAR

<u>1985</u>	\$1,047,978
<u>1986</u>	\$1,184,283
<u>1987</u>	\$1,147,938
<u>1987</u>	\$1,230,221
<u>1989</u>	\$1,482,292
<u>1990</u>	\$1,628,699

INCOME OF OFFICE

YEAR

<u>1980</u>	\$30,378
<u>1981</u>	\$59,318
<u>1982</u>	\$84,658
<u>1983</u>	\$109,863
<u>1984</u>	\$128,214
<u>1985</u>	\$208,421
<u>1986</u>	\$262,932
<u>1987</u>	\$292,213
<u>1988</u>	\$302,449
<u>1989</u>	\$396,865